

SONATA in F MAJOR

for Flute and Harpsichord

Score (06':32")

Paolo Bottigoni - Unknown

Arr. Michel Rondeau

1. Adagio $\text{♩} = 100$

Fl. 13

Hpschd. 13

Fl. 16

Hpschd. 16

Fl. 18

Hpschd. 18

21 **2. Allegro**

Fl. 21

Hpschd. 21

24

Fl.

Hpschd.

27

Fl.

Hpschd.

30

Fl.

Hpschd.

33

Fl.

Hpschd.

Fl. *tr*

Hpschd.

36

Fl.

Hpschd.

39

Fl.

Hpschd.

42

Fl. *tr*

Hpschd. *tr*

45

48

Fl.

Hpschd.

51

Fl.

Hpschd.

54

Fl.

Hpschd.

58

3. Largo

Fl.

Hpschd.

Measures 58-61. Flute part: slow, sustained notes. Harpsichord: slow, sustained accompaniment.

63

Fl.

Hpschd.

68

Fl.

Hpschd.

73

Fl.

Hpschd.

78

Fl.

Hpschd.

82 **4. Allegro**

Fl.

Hpschd.

85

Fl.

Hpschd.

88

Fl.

Hpschd.

91

Fl.

Hpschd.

94

Fl.

Hpschd.

97

Fl.

Hpschd.

100

Fl.

Hpschd.

103

Fl.

Hpschd.

106

Fl.

Hpschd.

109

Fl.

Hpschd.

112

Fl.

Hpschd.

115

Fl.

Hpschd.

SONATA in F MAJOR

for Flute and Harpsichord

Flute

Paolo Bottigoni - Unknown

Arr. Michel Rondeau

1. Adagio $\text{♩} = 100$

2. Allegro

SONATA in F MAJOR - Bottigoni - Flute

25

25

29

29

32

32

36

36

40

40

43

43

47

47

50

50

53

53

3. Largo

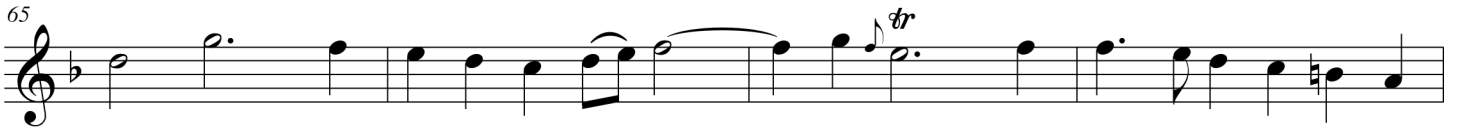

SONATA in F MAJOR - Bottigoni - Flute

91

94

97

100

103

107

110

114

SONATA in F MAJOR

for Flute and Harpsichord

Paolo Bottigoni - Unknown

Arr. Michel Rondeau

Harpsichord

Flute

1. Adagio $\text{♩} = 100$

Harpsichord

Fl.

Hpschd.

Fl.

Hpschd.

Fl.

Hpschd.

Fl. ¹³

Hpschd.

Fl. ¹⁶

Hpschd.

Fl. ¹⁸

Hpschd.

Fl. ²¹

Hpschd.

2. Allegro

Fl. ²⁴

Hpschd.

Fl. ²⁷

Hpschd.

Fl. ³⁰

Hpschd.

Fl. ³³

Hpschd.

Fl. ³⁶

Hpschd.

Fl. ³⁹

Hpschd.

Fl. ⁴²

Hpschd.

Fl. ⁴⁵

Hpschd.

Fl. ⁴⁸

Hpschd.

Fl. ⁵¹

Hpschd.

Fl. ⁵⁴

Hpschd.

Fl. ⁵⁸

Hpschd.

Measures 58-61: Flute part features a slow, melodic line. Harpsichord accompaniment is marked "3. Largo" and features a slow, melodic line in both hands.

Fl. ⁶³

Hpschd.

Fl. ⁶⁸

Hpschd.

Fl. ⁷³

Hpschd.

Fl. ⁷⁸

Hpschd.

82

Fl.

Hpschd.

4. Allegro

85

Fl.

Hpschd.

88

Fl.

Hpschd.

91

Fl.

Hpschd.

Fl. ⁹⁴

Hpschd.

Fl. ⁹⁷

Hpschd.

Fl. ¹⁰⁰

Hpschd.

Fl. ¹⁰³

Hpschd.

Fl. ¹⁰⁶

Hpschd.

Fl. ¹⁰⁹

Hpschd.

Fl. ¹¹²

Hpschd.

Fl. ¹¹⁵

Hpschd.
